



BEACON FEN ENERGY PARK

Planning Inspectorate Reference: EN010151

Appendix 7.19 Riparian Mammal Survey Report (Cable route and access road) Part 4
Document Reference: 6.3 ES Volume 2, 6.3.41 Appendix 7.19 Riparian Mammal Survey Report
(Cable route and access road) Part 4
April 2025



Quality information

Prepared by	Checked by	Verified by	Approved by
MH	KS	TB	TB

Disclaimer

This report has been prepared by Wardell Armstrong LLP with all reasonable skill, care and diligence, within the terms of the Contract with the Client. The report is confidential to the Client and Wardell Armstrong LLP accepts no responsibility of whatever nature to third parties to whom this report may be made known. No part of this document may be reproduced without the prior written approval of Wardell Armstrong LLP.

Waterbody description and suitability	Photograph	Signs of water vole or otter
<p>Ditch 104 Grid reference: TF 20192 38965 Ditch 104 bounds the eastern end of arable field C66 of the Cable Route Corridor, to the western side of Vicarage Drove. The earth banks were >2m in depth, 2-5m in width, and steep in profile. Water with a slow current was present during the first survey. Bankside vegetation was dominantly short grasses including false oat grass Other species present included common nettle, dead nettle, bristly ox tongue, bramble, and hogweed. This ditch was considered to provide habitat of low suitability.</p>		<p>None</p>

Waterbody description and suitability	Photograph	Signs of water vole or otter
<p>Ditch 105 Grid reference: TF 20109 38882 Ditch 105 is the eastern boundary of arable field C67 of the Cable Route Corridor, west of Vicarage Drive. Along the western bank, a hedgerow was present. No water was present during either round of survey, therefore this ditch was considered unsuitable habitat for water vole and otter.</p>		<p>None</p>

Waterbody description and suitability	Photograph	Signs of water vole or otter
<p>Ditch 106 Grid reference: TF 20062 38843 Ditch 106 is the western boundary of arable fields C72 and C71, running along the eastern side of Vicarage Drove. No water was present in this ditch at the times of either survey, therefore this ditch was considered unsuitable habitat for water vole and otter.</p>		<p>None</p>

Waterbody description and suitability	Photograph	Signs of water vole or otter
<p>Ditch 107 Grid reference: TF 20371 38836 Ditch 107 forms the boundary between arable fields C72 and C73 of the Cable Route Corridor. The earth banks were 1-2m in depth, 2-5m in width, and steep in profile. Static water was present during the first round of survey. Bankside vegetation was described as short grasses. Marginal vegetation consisted of reed mace and common reed. Other species present included dog rose, bramble, common nettle, colts foot. Due to vegetation growth, visibility was constrained. This ditch provided habitat of low suitability.</p>		<p>None</p>

Waterbody description and suitability	Photograph	Signs of water vole or otter
<p>Ditch 108 Grid reference: TF 20148 38763 Ditch 108 is the northern boundary of arable field C72 of the Cable Route Corridor. No water was present in this ditch during either survey, therefore this habitat was considered unsuitable habitat for water vole and otter.</p>		<p>None</p>

Waterbody description and suitability	Photograph	Signs of water vole or otter	
<p>Ditch 109</p> <p>Grid reference:</p> <p>Ditch 109 forms the boundary between the substation area C68 and arable fields C63, C64, and C65 of the Cable Route Corridor.</p> <p>The earth banks were >2m in depth, 5-10m in width, and steep in profile. Water was present in both surveys, with a slow flow.</p> <p>Floating vegetation included common water-crowfoot mare's tail, and yellow iris.</p> <p>Marginal vegetation included common reed.</p> <p>Other species present included common nettle, bristly oxtongue, spear thistle, Yorkshire fog, false oat grass, and cocksfoot grass.</p> <p>Water voles signs were recorded along this ditch.</p>		Sightings:	None
		Latrines:	Twenty-two latrines were recorded along this ditch in September 2024.
		Burrows:	One burrow identified in April 2024 Four burrows identified in September 2024
		Footprints:	Three latrines with footprints identified during September 2024 survey.
		Feeding remains:	None
		Runs/pathways:	None

Waterbody description and suitability	Photograph	Signs of water vole or otter
<p>Ditch 110 Grid reference: TF 19369 38589 Ditch 110 forms the northern, southern, and western boundaries of arable field C64 of the Cable Route Corridor. This ditch was dry during both rounds of survey. Bankside vegetation included bramble scrub. This ditch was considered unsuitable habitat for water vole and otter.</p>		<p>None</p>

Waterbody description and suitability	Photograph	Signs of water vole or otter
<p>Ditch 111 Grid reference: Ditch 111 is located in C68 of the substation area, running along the northwestern edge of hardstanding. The earth banks had a depth of 0.5m-1m, a width of 1-2m, and a shallow profile. Water was present during both rounds of survey, with a sluggish current. Bankside vegetation consisted of rushes including common reed. Due to a large amount of bankside and marginal vegetation, access to the ditch was constrained. This ditch provided a habitat of low suitability.</p>		<p>None</p>

Waterbody description and suitability	Photograph	Signs of water vole or otter
<p>Ditch 112 Grid reference: TF198387 This ditch is located at the northern area of the substation, C68. The bank and waterbody substrate were a mixture of earth and gravel, with the surrounding area also consisting of gravel. The bank was 0.5m-1m deep and 2-5m wide, with a shallow profile. Water was present during the first and second survey, with a sluggish current. Bankside and marginal vegetation consisted of greater reedmace, hard rush, and sedge species. Floating vegetation consisted of water crow foot, water plantain <i>Alisma plantago-aquatica</i>, and mares tail. This ditch provided habitat of low suitability.</p>		<p>None</p>

Waterbody description and suitability	Photograph	Signs of water vole or otter
<p>Ditch 113 Grid reference: TF196384 Ditch 113 is located in C68, in the southern section of the substation. The bank was very shallow, with a profile of less than 45 degrees and depth of 0.5m to 1m, being almost flat in some areas. Water was present during the first survey, with no flow. Bankside vegetation was predominantly rushes, and marginal vegetation consisted of common reed, coltsfoot, and ox-eye daisy <i>Leucanthemum vulgare</i>. Access was largely limited to the northern bank due to the density of reeds during both rounds of survey. This ditch provided low habitat suitability.</p>		<p>None</p>

Waterbody description and suitability	Photograph	Signs of water vole or otter
<p>Ditch 114 Grid reference: TF 19163 38742 Ditch 114 formed the border of arable fields C62 and C63 of the Cable Route Corridor. This ditch was dry at the time of both surveys. This ditch was considered unsuitable habitat for water vole and otter.</p>		<p>None</p>

Waterbody description and suitability	Photograph	Signs of water vole or otter
<p>Ditch 115 Grid reference: TF 18874 38703 Ditch 115 bounds the southern end of arable field C60 of the Cable Route Corridor. This ditch was dry during both rounds of survey. This ditch was considered unsuitable habitat for water vole and otter.</p>		<p>None</p>

Waterbody description and suitability	Photograph	Signs of water vole or otter	
<p>Ditch 116 Grid reference: TF 20215 38488 Ditch 116 is the eastern boundary of arable fields C73, C71, C70, and C69 of the Cable Route Corridor. The earth banks were >2m in depth, 10-20m in width, and steep in profile. Floating vegetation included duckweed, and marginal vegetation common reed. Other bankside species present included common nettle, thistle species, field bindweed, field speedwell, bristly oxtongue, and mallow. Due to the height and density of vegetation present, as well as depth of water, survey access was constrained in some areas. Water vole and possible otter signs present in this ditch.</p>		Sightings:	None
		Latrines:	None
		Burrows:	One water vole burrow identified in September 2024
		Footprints:	None
		Feeding remains:	None
		Runs/pathways:	None
		Otter anal jelly	Possible otter anal jelly identified in September 2024

Waterbody description and suitability	Photograph	Signs of water vole or otter
<p>Ditch 117 Grid reference: TF 20009 38503 Ditch 117 forms the boundary between arable fields C70 and C71 of the Cable Route Corridor. This ditch was dry during both surveys undertaken. This ditch was considered unsuitable habitat for water vole and otter.</p>		<p>None</p>

Waterbody description and suitability	Photograph	Signs of water vole or otter
<p>Ditch 118 Grid reference: TF 19803 38461 Ditch 118 is located along the west side of the substation access road, forming the western border of arable fields C70 and C69. The earth banks were 1-2m in depth, 2-5m in width, and had a steep profile. Static water was present during the first round of survey. Bankside vegetation was herbaceous, including cow parsley, common nettle, cleavers, and mustard species. Marginal vegetation mainly consisted of sedge species including perennial ryegrass <i>Lolium perenne</i>. Hawthorn and bramble partially blocked survey along the southeastern side. This ditch provided low suitability habitat.</p>		<p>None</p>

Waterbody description and suitability	Photograph	Signs of water vole or otter
<p>Ditch 119 Grid reference: TF 19882 38328 Ditch 119 forms the boundary between arable fields C69 and C70 of the Cable Route Corridor The earth banks were 0.5-1m in depth, 2-5m in width, and steep in profile. Static water was present during the first survey. Bankside vegetation was described as herbaceous, including meadow fox tail, cocksfoot, teasel, and tufted hair grass. Marginal vegetation was dominantly common reed Due to the height of vegetation, bank visibility was severely constrained. This ditch provided habitat with low suitability.</p>		<p>None</p>

Waterbody description and suitability	Photograph	Signs of water vole or otter
<p>Ditch 120 Grid reference: TF 20076 38261 Ditch 120 follows on east from ditch 107, forming the boundary between arable fields C69 and C70 of the Cable Route Corridor. The earth banks were 1-2m in depth, 2-5m in width, and steep in profile. Static water was present during the first survey round only. Bankside vegetation was described as bushes and shrubs, including bramble. Marginal vegetation was dominantly common reed. Some areas of the northern bank were obscured due to the presence of trees, species including hawthorn and crack willow. This ditch was considered to be of low suitability.</p>		<p>None</p>

Waterbody description and suitability	Photograph	Signs of water vole or otter
<p>Ditch 121 Grid reference: TF 19911 38193 Ditch 121 is the southern boundary of arable field C69 of the Cable Route Corridor, adjacent to Vicarage Drove. The earth banks were 1-2m in depth, 2-5m in width, and shallow in profile. Static water was present during the first survey only. Due to access constraints, this ditch could only be surveyed from the northern bank. In addition, the presence of tall grasses, namely common reed. This ditch was considered to be unsuitable habitat for water vole and otter.</p>		<p>None</p>

Waterbody description and suitability	Photograph	Signs of water vole or otter
<p>Ditch 122 Grid reference TF196382 Ditch 122 is located at the south end of the substation area, C68. The ditch runs between an area of trees at the bottom of the substation, and a small access road. The earth banks were 1-2m deep and 1-2m wide, with a steep profile. Bankside vegetation consisted of tall grasses including meadow foxtail. Marginal vegetation consisted of sedges. There were also areas of bramble scrub. Water was present during the first survey only, with areas of drying. This ditch provided habitat of low suitability.</p>		<p>None</p>

Waterbody description and suitability	Photograph	Signs of water vole or otter
<p>Ditch 123 Grid reference: TF 19269 38372 Ditch 123 runs along the south side of Vicarage drove, forming the northern boundary of arable field C74 of the Cable Route Corridor. No water was present in this ditch during either survey, therefore this ditch was considered unsuitable habitat for water vole and otter.</p>		<p>None</p>

Waterbody description and suitability	Photograph	Signs of water vole or otter
<p>Ditch 124 Grid reference: TF 19117 38124 Ditch 124 bounds the western edge of arable field C74 of the Cable Route Corridor. This ditch was dry during both surveys, therefore this ditch was considered unsuitable habitat for water vole and otter.</p>		<p>None</p>

Waterbody description and suitability	Photograph	Signs of water vole or otter
<p>Ditch 125 Grid reference: TF 19283 38092 Ditch 125 runs along the boundary between arable fields C74 and C75 of the Cable Route Corridor. This ditch was dry during both rounds of survey, therefore was considered unsuitable habitat for water vole and otter.</p>		<p>None</p>

Waterbody description and suitability	Photograph	Signs of water vole or otter
<p>Ditch 126 Grid reference: TF 19451 38067 Ditch 126 is the boundary between arable fields C75 and C76 of the Cable Route Corridor. No water was present in this ditch during either survey rounds, therefore it was considered unsuitable habitat for water vole and otter.</p>		<p>None</p>

Waterbody description and suitability	Photograph	Signs of water vole or otter	
Ditch 127 Grid reference TF196381 Ditch 127 is located between arable fields C76 and C77 of the Cable Route Corridor. The earth ditch banks were 1-2m in depth, 1-2m in height, and had a steep profile. Bankside vegetation was mainly tall grasses, including meadow foxtail, and marginal vegetation was mainly reeds. Water was present during the first round of survey, with a sluggish current. Due to a hedge on the east bank, the ditch was only surveyed from the west bank. Water vole signs present.		Sightings:	None
		Latrines:	None
		Burrows:	Three water vole burrows identified in April 2024 and one in August 2024
		Footprints:	None
		Feeding remains:	Areas of water vole feeding signs at both burrows in April 2024.
		Runs/pathways:	None

Waterbody description and suitability	Photograph	Signs of water vole or otter
<p>Ditch 128 Grid reference: TF 19487 38321 Ditch 128 is the northern boundary of arable field C75 of the Cable Route Corridor, running along the southern side of Vicarage Drove. The earth banks were >2m in height, 2-5m in width, and steep in profile. Species present included common nettle, cow parsley, hogweed, and common reed. Due to the height of the vegetation, view of the ditch for survey was severely constrained. Therefore, it could not be ascertained whether water was present at the time of survey. This ditch provided habitat of low suitability.</p>		<p>None</p>

Waterbody description and suitability	Photograph	Signs of water vole or otter
<p>Ditch 129 Grid reference: TF196382 Ditch 129 is located along the northern boundary of arable field 76. This ditch runs between the northern end of the field and a small access road, which may cause disturbance. The earth banks were 1-2m deep, 2-5m tall, and had a steep profile. Bankside vegetation consisted of tall grasses including meadow foxtail and sedges. Floating vegetation consisted of common water starwort, marigold species <i>Tagetes sp.</i>, great willowherb and common reed. This ditch provided habitat of low suitability.</p>		<p>None</p>

Waterbody description and suitability	Photograph	Signs of water vole or otter
<p>Ditch 130 Grid reference: TF 19298 37842 Ditch 130 is the southern boundary of arable fields C74, C75, and C76 of the Cable Route Corridor. The earth banks were 1-2m in depth, 2-5m in width, and shallow in profile. Static water was present during the first round of survey. Bankside vegetation was predominantly tall grasses such as false oat grass. Marginal vegetation included common reed. This ditch provided habitat of low suitability.</p>		<p>None</p>

Waterbody description and suitability	Photograph	Signs of water vole or otter
<p>Ditch 131 Grid reference: TF196377 Ditch 131 runs along the southern perimeter of arable field C77 of the Cable Route Corridor. The earth banks were 1-2m in depth, 2-5m in width, and had a steep profile. Water was present during the first round of survey and had a sluggish current. Bankside vegetation consisted of sedges, and marginal vegetation was dominantly reed species, largely common reed. Water was present in this ditch during the first round of survey, and it was noted that it was of poor quality with signs of pollution. This ditch provided habitat of low suitability.</p>		<p>None</p>

5. CONCLUSIONS AND RECOMMENDATIONS

- 5.1.1 Water vole signs were present in ditches 9, 30, 31, 39, 41, 52, 54, 59, 63, 65-67, 69, 72-74, 79-83, 85, 86, 100, 103, 109, 116, and 127.
- 5.1.2 An otter seen in ditch 85 and possible otter signs were present in ditches 30, 100, and 116.
- 5.1.3 The results of the riparian mammal survey have been used to inform the Ecology Chapter of the **Environmental Statement (Document ref: 6.2 ES Vol 1. 6.2.7)** which is being submitted in support of the DCO application, assessing the impacts of the Proposed Development (Sections 7.6.59-61 of the Ecology Chapter) and requirement for mitigation (Section 7.7.1 of the Ecology Chapter).

6. REFERENCES

- AECOM (2023). *Bicker Fen Solar Farm Riparian Mammal Survey Report*
- Chanin, P. (2003). *Ecological Requirements of the European Otter Lutra lutra. Conserving Natura 2000 Rivers Ecology Series No. 10.* English Nature, Peterborough.
- Dean, M. (2021) *Water Vole Field Signs and Habitat Assessment: A Practical Guide to Water Vole Surveys.* Pelagic Publishing, Exeter.
- Dean, M., Strachan, R., Gow, D., and Andrews, R. (2016) *The Water Vole Mitigation Handbook*, The Mammal Society, London.
- Environment Agency (2010) *Fifth otter survey of England 2009 – 2010: Technical report.* Environment Agency, Peterborough
- Lincolnshire Biodiversity Partnership (undated) *Lincolnshire Biodiversity Action Plan 2011 – 2020 (3rd edition)* Available at <https://www.nelincs.gov.uk/wp-content/uploads/2016/02/201110-LincolnshireBAP-3rd-edition.pdf> Accessed 12th March 2025
- Strachan, R., Moorhouse, T., Gelling, M. (2011) *Water Vole Conservation Handbook.* The Wildlife Conservation Research Unit, Abingdon.
- Wardell Armstrong (2025) *Beacon Fen Solar Farm Preliminary Ecological Appraisal Report*
- Woodroffe, G (2007). *The Otter.* The Mammal Society, London.

Drawings

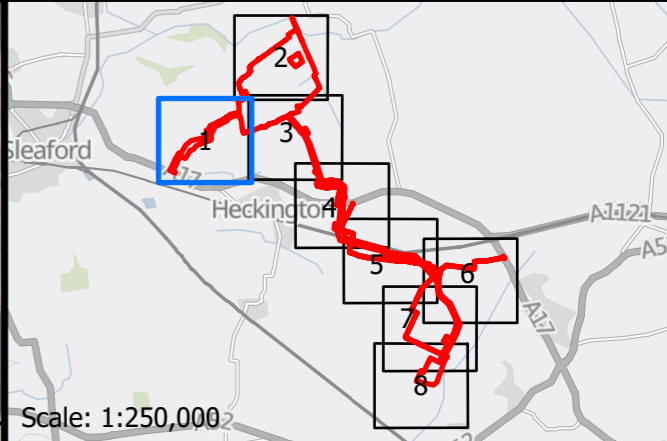
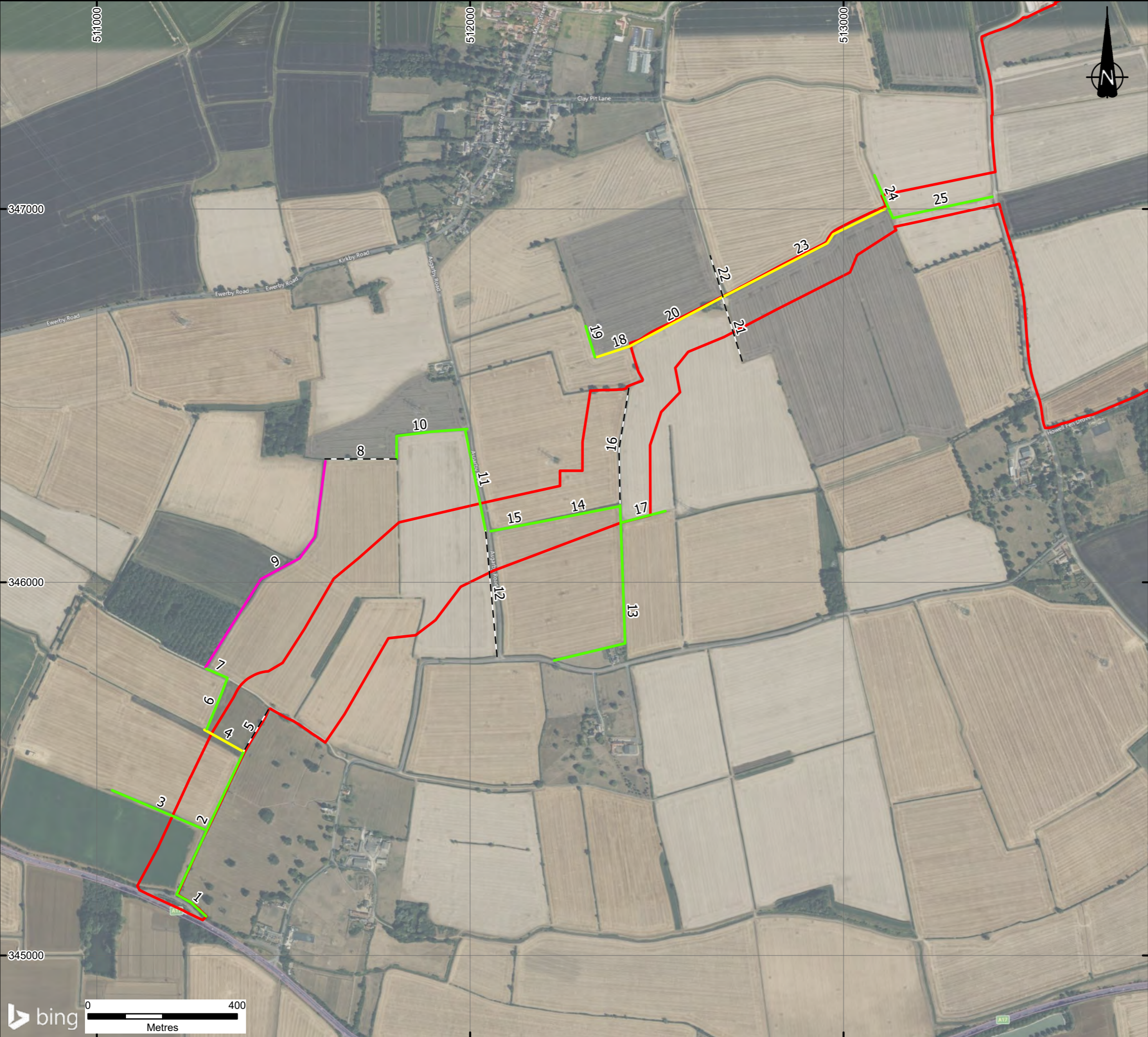

KEY

DCO Order Limits

Habitat Suitability

— Present

— Moderate

— Low

- - - Not Suitable

Notes:

Excluding the DCO Order Limits, boundaries shown are indicative. Aerial imagery shown for context purposes only. DCO Order Limits provided by Ardent Management on 04/02/2025.

Additional waterbodies present not shown in plan.

Contains OS data © Crown Copyright and database right 2025. Contains data from OS Zoomstack

1	FIRST ISSUE	13/03/25	BL	TB	TB
REVISION	DETAILS	DATE	DRAWN	CHKD	APPD

CLIENT

BEACON FEN ENERGY PARK LTD

PROJECT

BEACON FEN ENERGY PARK

DRAWING TITLE

WATER VOLE AND OTTER
SURVEY AREA
SHEET 1 OF 8

DRG No.	ST19595-458	REV	1	SUIT. CODE	---
DRG SIZE	A3	SCALE	1:10,000	DATE	13/03/2025
DRAWN BY	BL	CHECKED BY	TB	APPROVED BY	TB



wardell
armstrong

PART OF  SLR

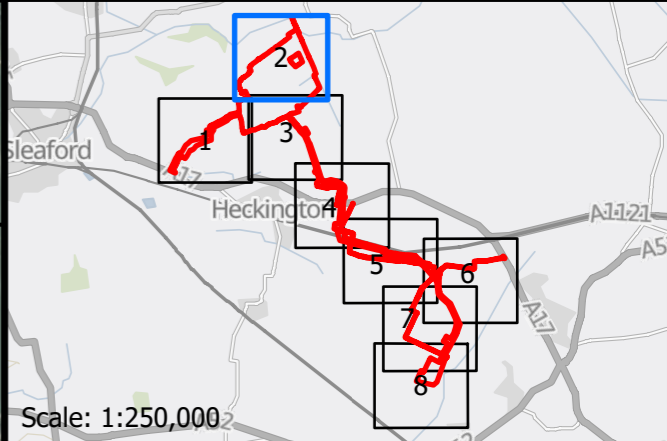

KEY

DCO Order Limits

Notes:

Excluding the DCO Order Limits, boundaries shown are indicative. Aerial imagery shown for context purposes only. DCO Order Limits provided by Ardent Management on 04/02/2025.

Additional waterbodies present not shown in plan.

Contains OS data © Crown Copyright and database right 2025. Contains data from OS Zoomstack

1	FIRST ISSUE	13/03/25	BL	TB	TB
REVISION	DETAILS	DATE	DRAWN	CHKD	APPD

CLIENT

BEACON FEN ENERGY PARK LTD

PROJECT

BEACON FEN ENERGY PARK

DRAWING TITLE

WATER VOLE AND OTTER
SURVEY AREA
SHEET 2 OF 8

DRG No.	ST19595-458	REV	1	SUIT. CODE	---
DRG SIZE	A3	SCALE	1:10,000	DATE	13/03/2025
DRAWN BY	BL	CHECKED BY	TB	APPROVED BY	TB



wardell
armstrong

PART OF SLR



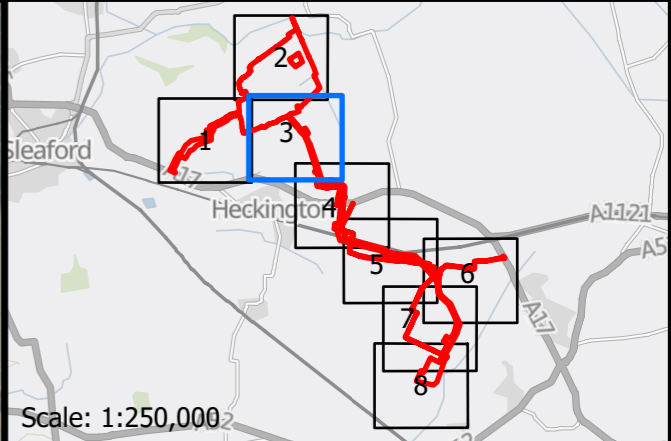
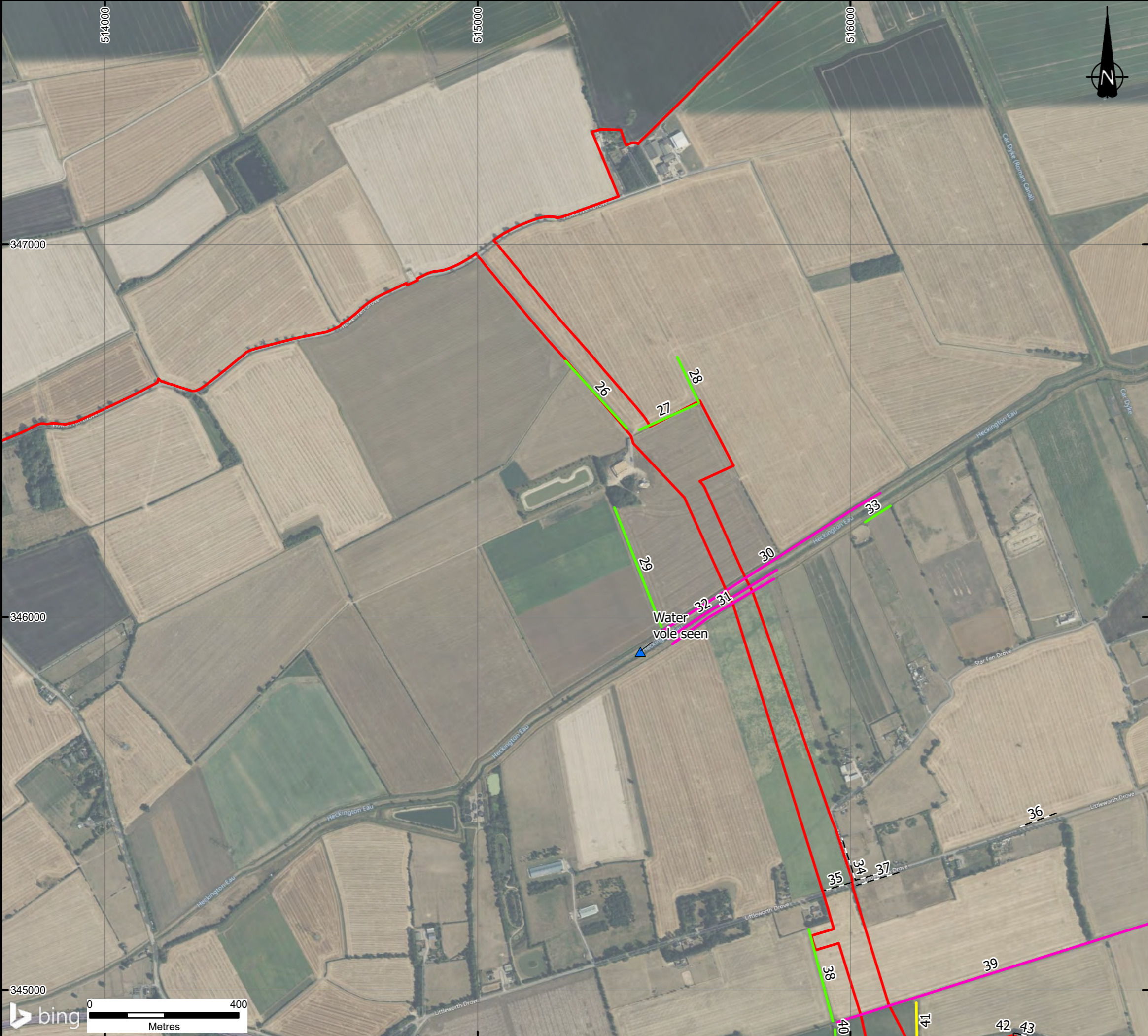

KEY

DCO Order Limits

Habitat Suitability

— Present

— Moderate

— Low

--- Not Suitable

▲ Observation Points

Notes:

Excluding the DCO Order Limits, boundaries shown are indicative. Aerial imagery shown for context purposes only. DCO Order Limits provided by Ardent Management on 04/02/2025.

Additional waterbodies present not shown in plan.

Contains OS data © Crown Copyright and database right 2025. Contains data from OS Zoomstack

1	FIRST ISSUE	13/03/25	BL	TB	TB
REVISION	DETAILS	DATE	DRAWN	CHKD	APPD

CLIENT

BEACON FEN ENERGY PARK LTD

PROJECT

BEACON FEN ENERGY PARK

DRAWING TITLE

WATER VOLE AND OTTER SURVEY AREA SHEET 3 OF 8

DRG No.	ST19595-458	REV	1	SUIT. CODE	---
DRG SIZE	A3	SCALE	1:10,000	DATE	13/03/2025
DRAWN BY	BL	CHECKED BY	TB	APPROVED BY	TB



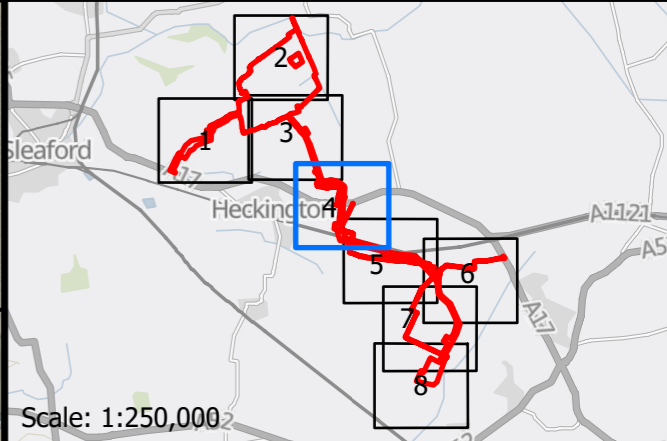
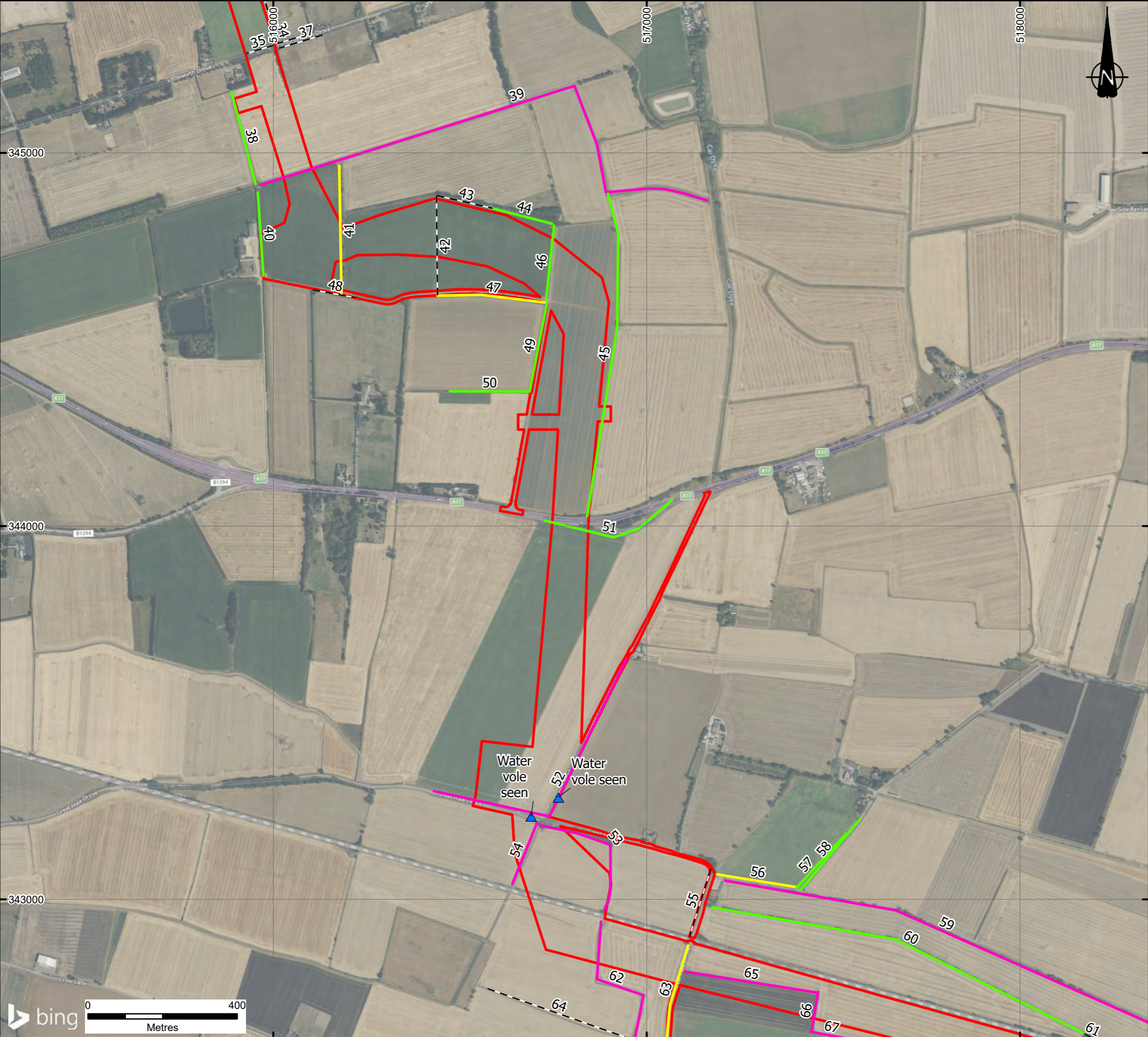

KEY

DCO Order Limits

Habitat Suitability

— Present

— Moderate

— Low

--- Not Suitable

▲ Observation Points

Notes:

Excluding the DCO Order Limits, boundaries shown are indicative. Aerial imagery shown for context purposes only. DCO Order Limits provided by Ardent Management on 04/02/2025.

Additional waterbodies present not shown in plan.

Contains OS data © Crown Copyright and database right 2025. Contains data from OS Zoomstack

1	FIRST ISSUE	13/03/25	BL	TB	TB
REVISION	DETAILS	DATE	DRAWN	CHKD	APPD

CLIENT

BEACON FEN ENERGY PARK LTD

PROJECT

BEACON FEN ENERGY PARK

DRAWING TITLE

WATER VOLE AND OTTER SURVEY AREA SHEET 4 OF 8

DRG No.	ST19595-458	REV	1	SUIT. CODE	---
DRG SIZE	A3	SCALE	1:10,000	DATE	13/03/2025
DRAWN BY	BL	CHECKED BY	TB	APPROVED BY	TB



wardell
armstrong
PART OF SLR

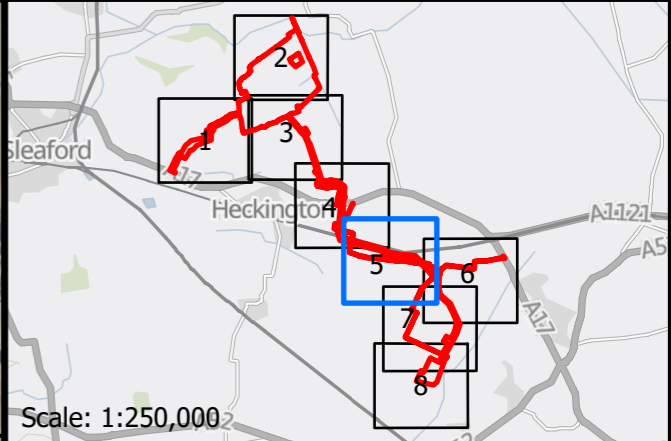
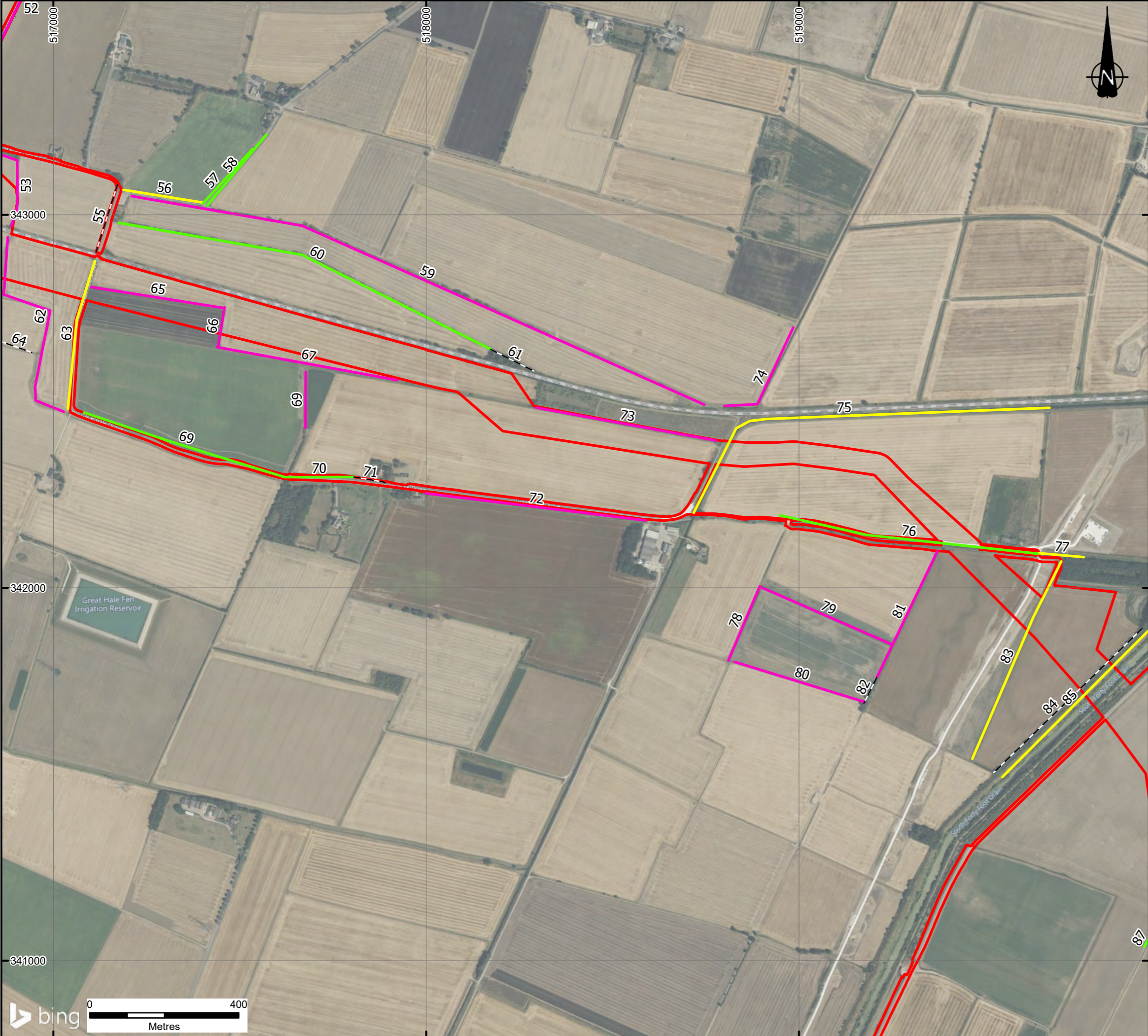

Scale: 1:250,000

KEY

DCO Order Limits

Habitat Suitability

- Present
- Moderate
- Low
- Not Suitable

Notes:

Excluding the DCO Order Limits, boundaries shown are indicative. Aerial imagery shown for context purposes only. DCO Order Limits provided by Ardent Management on 04/02/2025.

Additional waterbodies present not shown in plan.

Contains OS data © Crown Copyright and database right 2025. Contains data from OS Zoomstack

1	FIRST ISSUE	13/03/25	BL	TB	TB
REVISION	DETAILS	DATE	DRAWN	CHKD	APPD

CLIENT

BEACON FEN ENERGY PARK LTD

PROJECT

BEACON FEN ENERGY PARK

DRAWING TITLE

WATER VOLE AND OTTER
SURVEY AREA
SHEET 5 OF 8

DRG No.	ST19595-458	REV	1	SUIT. CODE	---
DRG SIZE	A3	SCALE	1:10,000	DATE	13/03/2025
DRAWN BY	BL	CHECKED BY	TB	APPROVED BY	TB



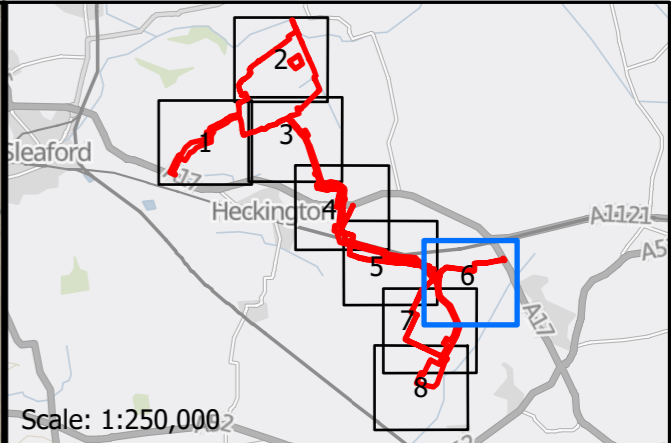

Scale: 1:250,000

KEY

DCO Order Limits

Habitat Suitability

— Present

— Moderate

— Low

--- Not Suitable

Notes:

Excluding the DCO Order Limits, boundaries shown are indicative. Aerial imagery shown for context purposes only. DCO Order Limits provided by Ardent Management on 04/02/2025.

Additional waterbodies present not shown in plan.

Contains OS data © Crown Copyright and database right 2025. Contains data from OS Zoomstack

1	FIRST ISSUE	13/03/25	BL	TB	TB
REVISION	DETAILS	DATE	DRAWN	CHKD	APPD

CLIENT

BEACON FEN ENERGY PARK LTD

PROJECT

BEACON FEN ENERGY PARK

DRAWING TITLE

WATER VOLE AND OTTER
SURVEY AREA
SHEET 6 OF 8

DRG No.	ST19595-458	REV	1	SUIT. CODE	---
DRG SIZE	A3	SCALE	1:10,000	DATE	13/03/2025
DRAWN BY	BL	CHECKED BY	TB	APPROVED BY	TB



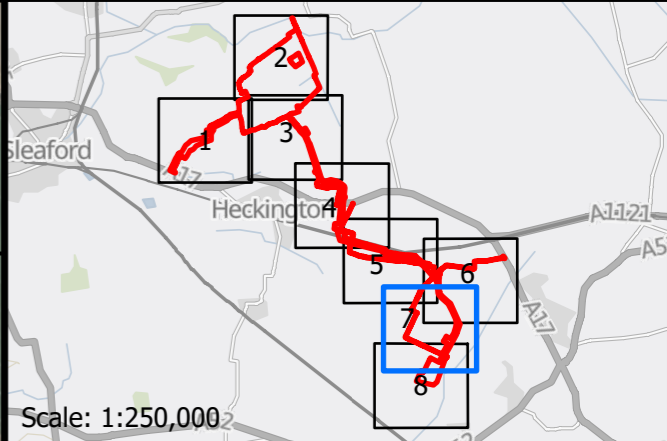
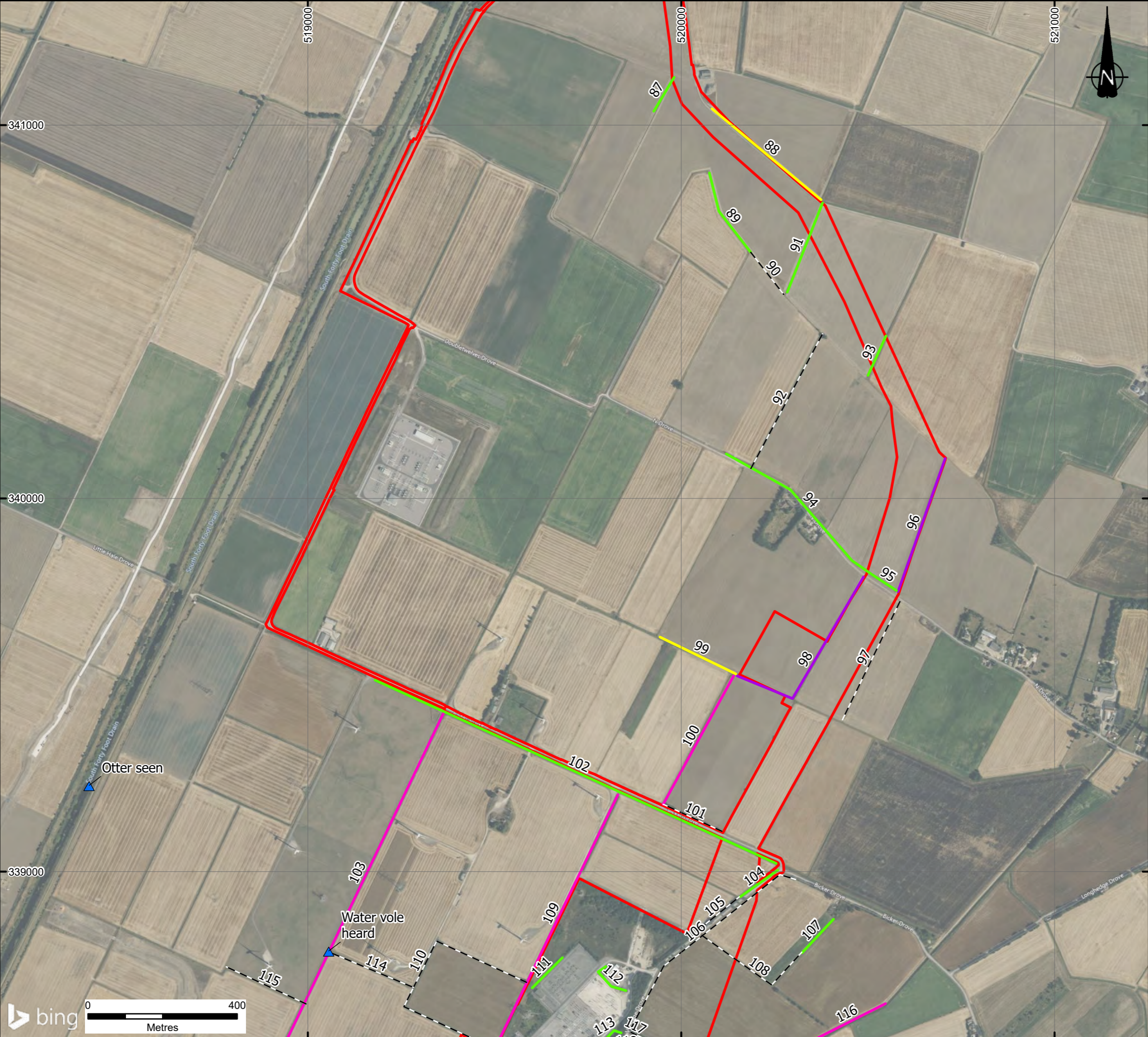

Scale: 1:250,000

KEY

DCO Order Limits

Habitat Suitability

- Present
- High
- Moderate
- Low
- Not Suitable
- Observation Points

Notes:

Excluding the DCO Order Limits, boundaries shown are indicative. Aerial imagery shown for context purposes only. DCO Order Limits provided by Ardent Management on 04/02/2025.

Additional waterbodies present not shown in plan.

Contains OS data © Crown Copyright and database right 2025. Contains data from OS Zoomstack

1	FIRST ISSUE	13/03/25	BL	TB	TB
REVISION	DETAILS	DATE	DRAWN	CHKD	APPD

CLIENT

BEACON FEN ENERGY PARK LTD

PROJECT

BEACON FEN ENERGY PARK

DRAWING TITLE

WATER VOLE AND OTTER SURVEY AREA SHEET 7 OF 8

DRG No.	ST19595-458	REV	1	SUIT. CODE	---
DRG SIZE	A3	SCALE	1:10,000	DATE	13/03/2025
DRAWN BY	BL	CHECKED BY	TB	APPROVED BY	TB

